

WHITE LANE

PROPERTY LINE ADJUSTMENT APPLICATION

LOCATED IN THE SOUTHEAST 1/4 OF SECTION 25, TOWNSHIP 2 NORTH, RANGE 4 WEST, WILLAMETTE MERIDIAN, CITY OF BANKS, WASHINGTON COUNTY, OREGON

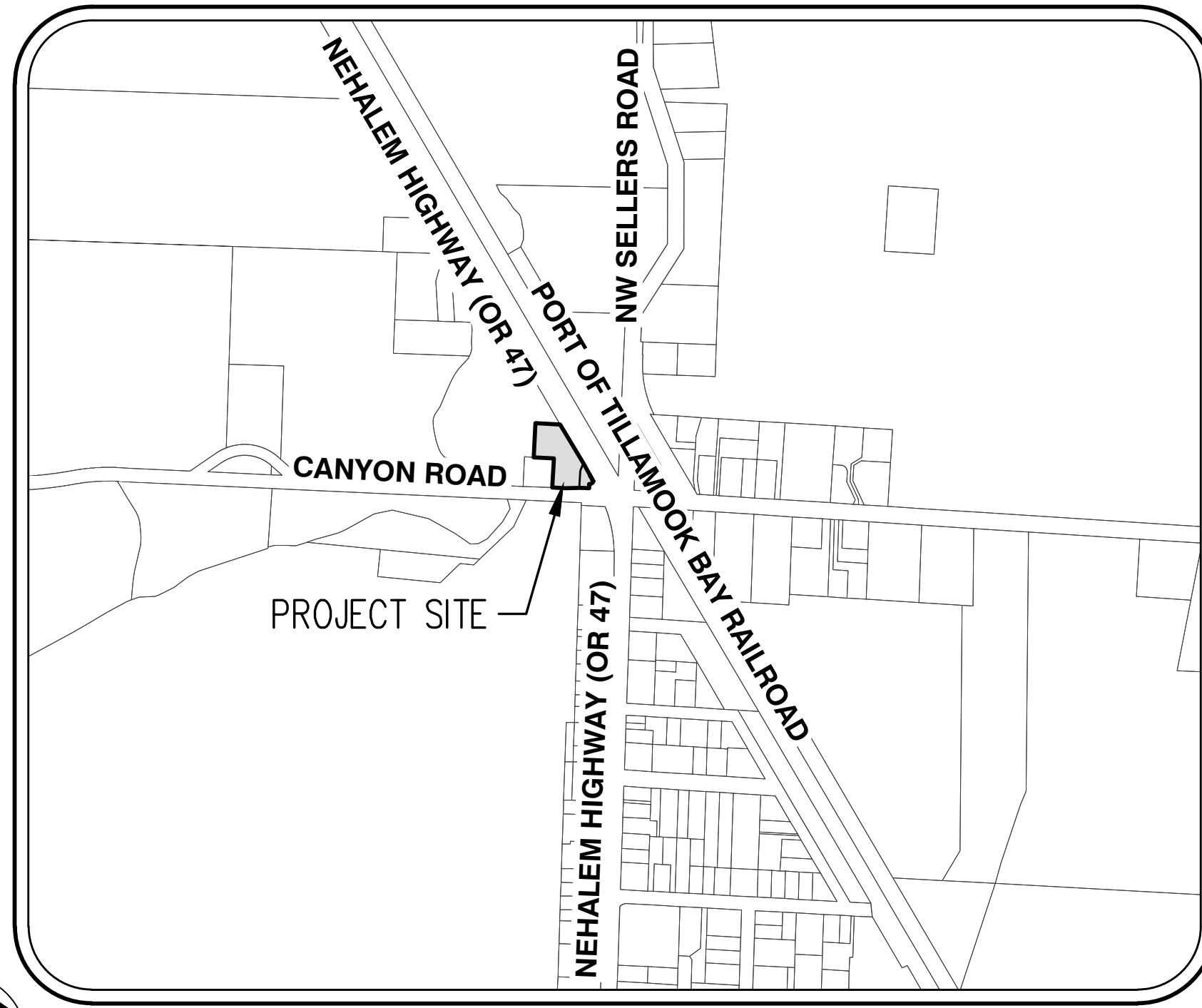

VICINITY MAP
NOT TO SCALE

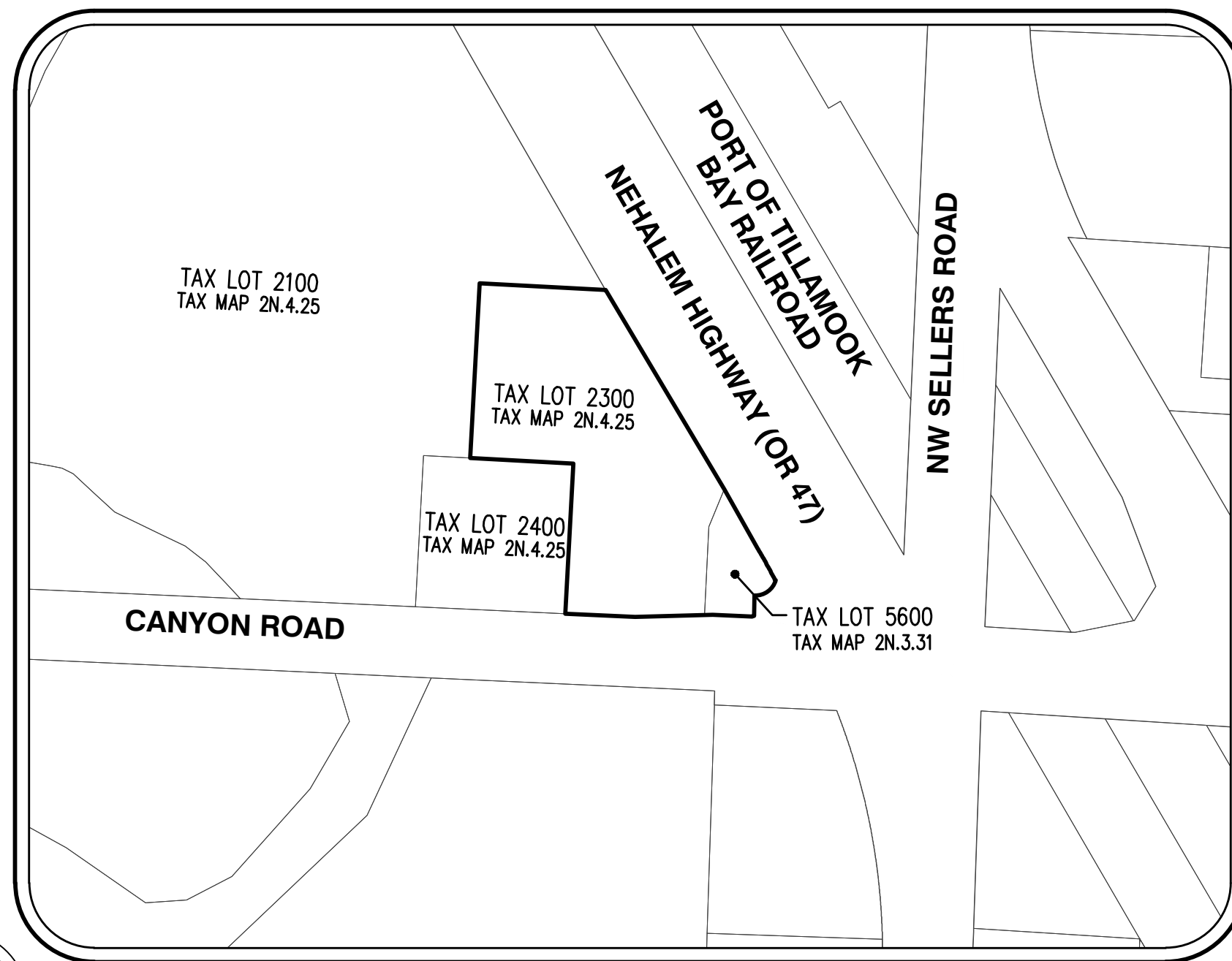
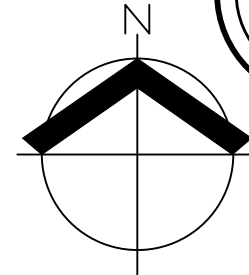

SITE MAP
NOT TO SCALE

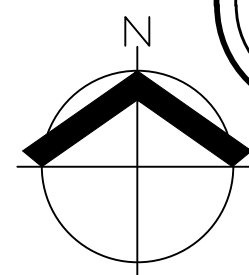

SHEET INDEX:

- 01 COVER SHEET
- 02 PRELIMINARY PROPERTY LINE ADJUSTMENT PLAN
- 03 PRELIMINARY PROPERTY LINE ADJUSTMENT PLAN

CONSULTING FIRM:

AKS ENGINEERING & FORESTRY, LLC
 CONTACT: MICHAEL KALINA
 12965 SW HERMAN ROAD, SUITE 100
 TUALATIN, OR 97062
 PH: 503-563-6151

APPLICANT:

DAVID DUNCAN
 42585 NW CEDAR CANYON ROAD
 BANKS, OR 97106

PROPERTY OWNERS

TAX LOT 2300: ROBERT R. DUNCAN

TAX LOT 5600: HOLBROOK TIMBER COMPANY, LLC.

SITE DESCRIPTION:

TAX LOT 2300, WASHINGTON COUNTY ASSESSOR'S MAP 2N.4.25, AND
 TAX LOT 5600, WASHINGTON COUNTY ASSESSOR'S MAP 2N.3.31, LOCATED
 IN THE SE 1/4 OF SECTION 25, TOWNSHIP 2 NORTH, RANGE 4 WEST,
 WILLAMETTE MERIDIAN, CITY OF BANKS, WASHINGTON COUNTY, OREGON.

SITE LOCATION:

42585 NW CEDAR CANYON ROAD
 BANKS, OR 97106

PROJECT PURPOSE:

A PROPERTY LINE ADJUSTMENT BETWEEN TAX LOTS 2300 AND 5600.

AREA TABLE

| | |
|-------------------------------|---------------------|
| TAX LOT 2300, TAX MAP 2N.4.25 | |
| EXISTING AREA: | 26,717 SQUARE FEET± |
| ADJUSTED AREA: | 9,310 SQUARE FEET± |
| TAX LOT 5600, TAX MAP 2N.3.31 | |
| EXISTING AREA: | 2,406 SQUARE FEET± |
| ADJUSTED AREA: | 19,813 SQUARE FEET± |

COVER SHEET
42585 NW CEDAR CANYON ROAD
BANKS, OREGON

REGISTERED
 PROFESSIONAL
 LAND SURVEYOR
PRELIMINARY
 NOT FOR
 CONSTRUCTION
 OCT 5, 2024
 CLAY NYGREN
 091799PLS
 RENEWS: 12/31/2026

JOB NUMBER: 11803
 DATE: 10/31/2024
 DESIGNED BY:
 DRAWN BY: EN/MK
 CHECKED BY: MK

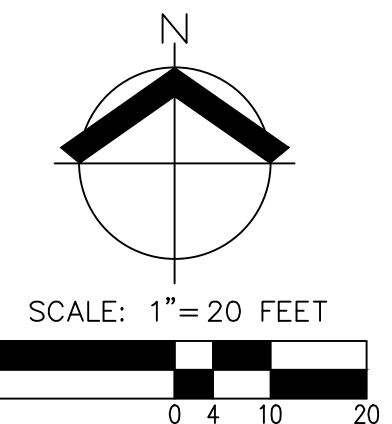
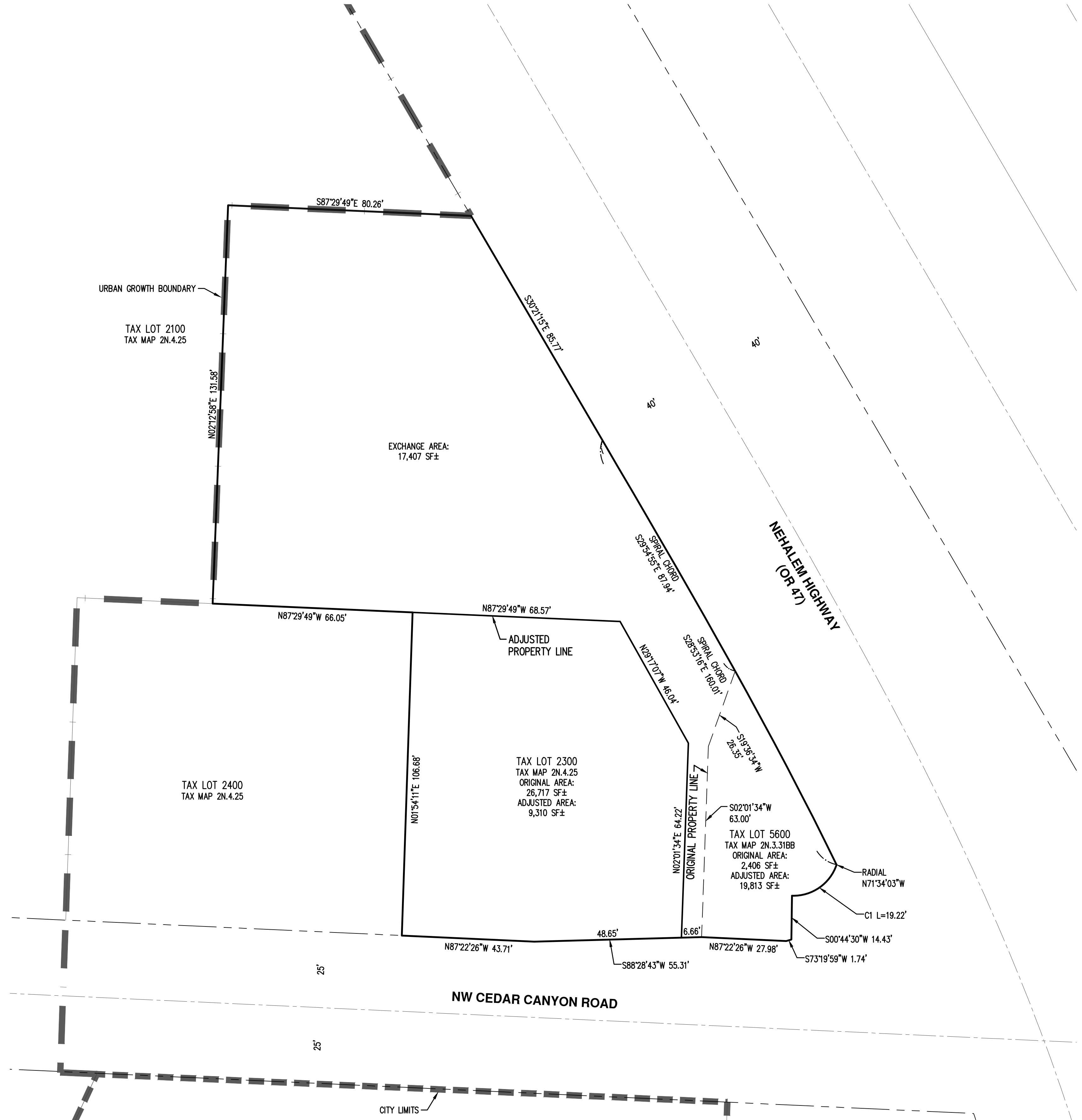

- NOTES:**
- ALL INFORMATION SHOWN IS FROM FIELD WORK THAT WAS CONDUCTED FOR WASHINGTON COUNTY RIGHT-OF-WAY IMPROVEMENTS AT THE INTERSECTION OF NEHALEM HIGHWAY, CEDAR CANYON ROAD, BANKS ROAD, AND MAIN STREET. SAID WORK WAS CONDUCTED BETWEEN OCTOBER 2020 AND JUNE 2023.
 - AERIAL PHOTO SHOWN IS FROM A AERIAL FLIGHT CONDUCTED JULY 2020.

| CURVE TABLE | | | | |
|-------------|--------|-----------|--------|--------------------|
| CURVE | RADIUS | DELTA | LENGTH | CHORD |
| C1 | 15.00' | 73°24'26" | 19.22' | S55°08'10"W 17.93' |

PRELIMINARY PROPERTY LINE ADJUSTMENT PLAN
42585 NW CEDAR CANYON ROAD
BANKS, OREGON

REGISTERED PROFESSIONAL LAND SURVEYOR
PRELIMINARY
 NOT FOR CONSTRUCTION
 10/31/2024
 CLAY NYGREN
 091799PLS
 RENEWS: 12/31/2026

JOB NUMBER: 11803
 DATE: 10/31/2024
 DESIGNED BY:
 DRAWN BY: EN/MK
 CHECKED BY: MK

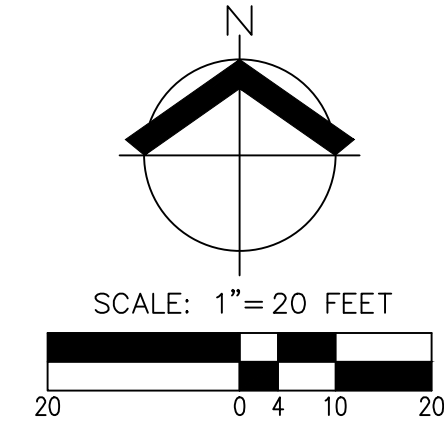

NOTES:

1. ALL INFORMATION SHOWN IS FROM FIELD WORK THAT WAS CONDUCTED FOR WASHINGTON COUNTY RIGHT-OF-WAY IMPROVEMENTS AT THE INTERSECTION OF NEHALEM HIGHWAY, CEDAR CANYON ROAD, BANKS ROAD, AND MAIN STREET. SAID WORK WAS CONDUCTED BETWEEN OCTOBER 2020 AND JUNE 2023.
2. AERIAL PHOTO SHOWN IS FROM A AERIAL FLIGHT CONDUCTED JULY 2020.

PRELIMINARY PROPERTY LINE ADJUSTMENT PLAN
42585 NW CEDAR CANYON ROAD
BANKS, OREGON

REGISTERED PROFESSIONAL LAND SURVEYOR
PRELIMINARY
 NOT FOR CONSTRUCTION
 10/31/2024
 CLAYTON NYGREN
 091799PLS
 RENEWS: 12/31/2026

JOB NUMBER: 11803
 DATE: 10/31/2024
 DESIGNED BY:
 DRAWN BY: EN/MK
 CHECKED BY: MK